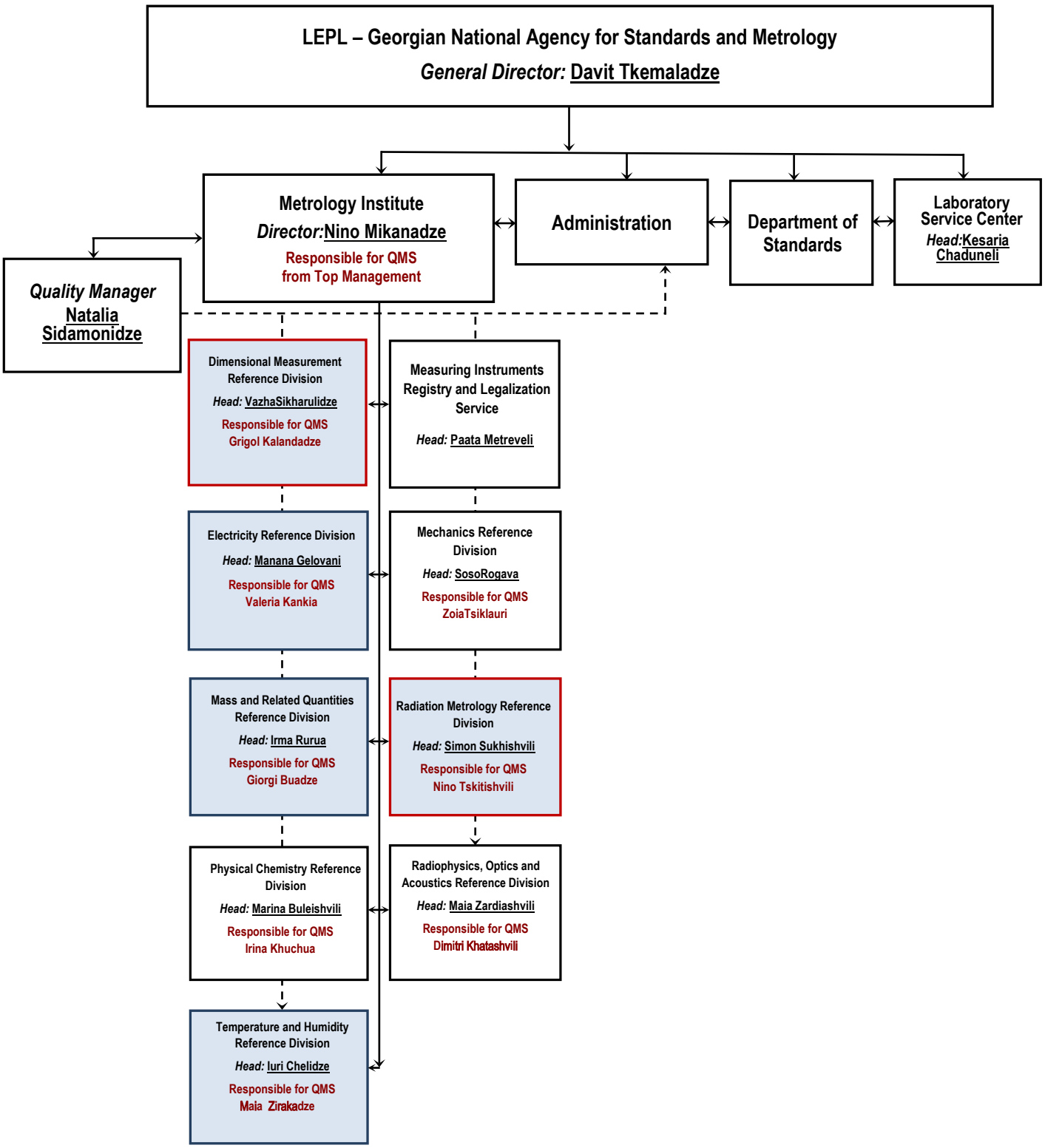Organizational Structure of the Agency (GEOSTM)